

Dredge Area A Coordinates		
Id	Lat	Long
1	55°59.474'N	003°11.089'W
2	55°59.502'N	003°11.016'W
3	55°59.366'N	003°10.823'W
4	55°59.329'N	003°10.914'W

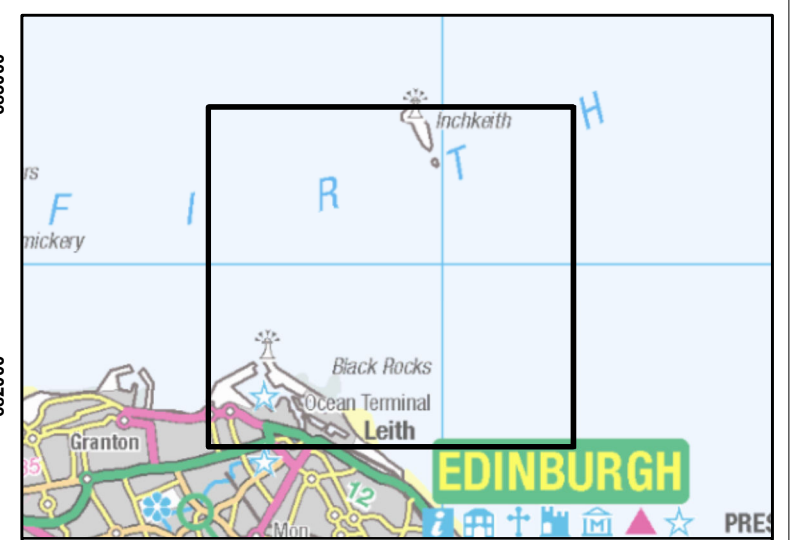
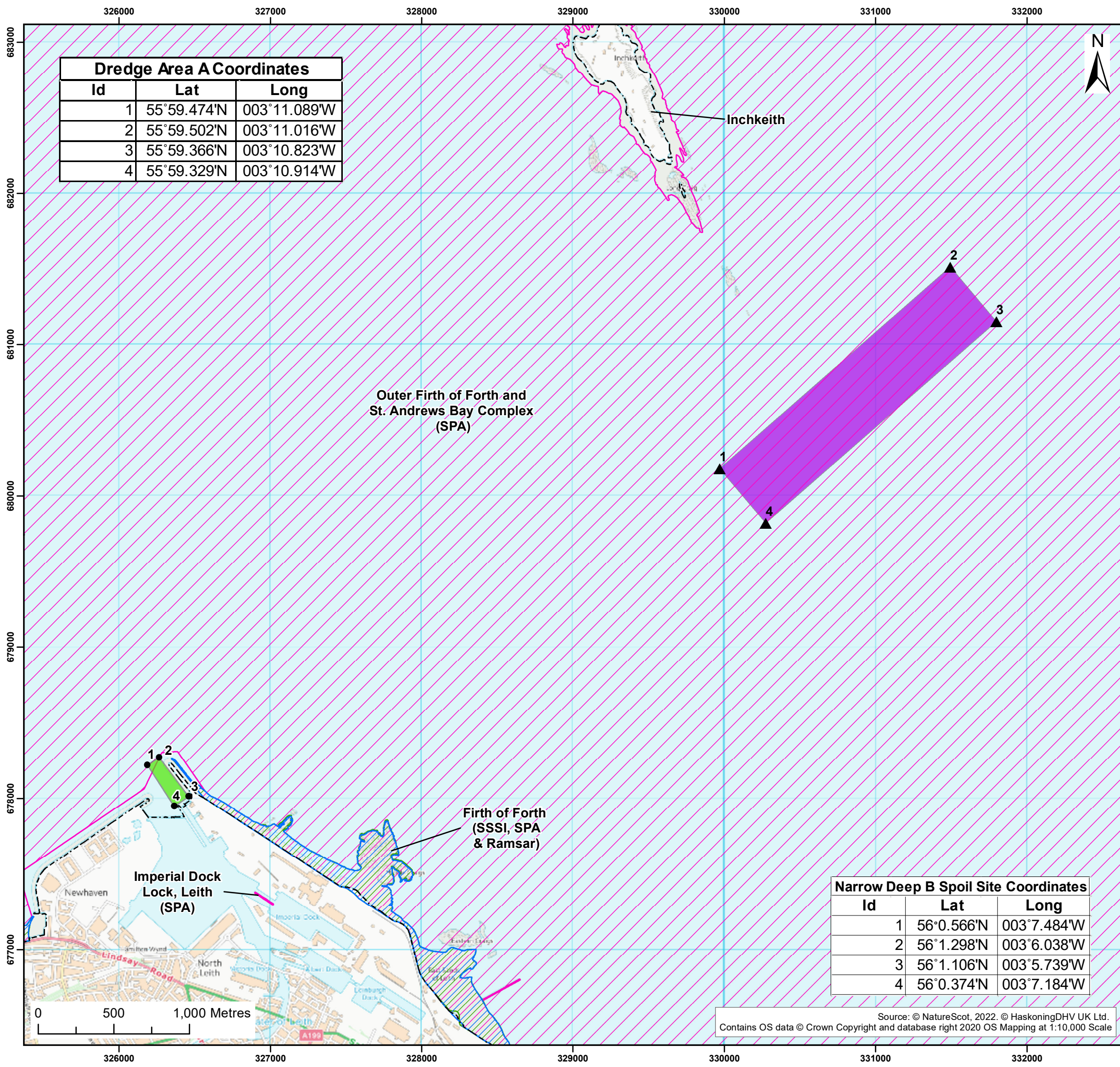

**Legend:**

- Narrow Deep B Spoil Site
- Dredge Area A
- Mean High Water Spring Level
- Site of Special Scientific Interest (SSSI)
- Ramsar
- Special Protection Area (SPA)

Client:	Project:
Forth Ports Limited	Port of Leith - Outer Berth

Title:  
Marine Licence Application  
Narrow Deep B Spoil Site

Figure: N/A      Drawing No: PC2045-RHD-ZZ-ZZ-DR-EV-0050

Revision:	Date:	Drawn:	Checked:	Size:	Scale:
01	08/04/2022	JR	RP	A3	1:25,000
00	31/03/2022	JR	RP	A3	1:25,000

Co-ordinate system: British National Grid

Narrow Deep B Spoil Site Coordinates		
Id	Lat	Long
1	56°0.566'N	003°7.484'W
2	56°1.298'N	003°6.038'W
3	56°1.106'N	003°5.739'W
4	56°0.374'N	003°7.184'W

Source: © NatureScot, 2022. © HaskoningDHV UK Ltd.  
Contains OS data © Crown Copyright and database right 2020 OS Mapping at 1:10,000 Scale



**ROYAL HASKONINGDHV**  
INDUSTRY & RENEWABLES  
2 ABBEY GARDENS  
GREAT COLLEGE STREET  
LONDON  
SW1P 3NL  
+44 (0)20 7222 2115  
www.royalhaskoningdhv.com